

FLOOR PLAN
1:100

AREAS:
 MAIN AREA: 224.8 m²
 VERANDAH: 91.2 m²
 LOADING BAY: 31.9 m²
 PORTICO: 21.4 m²
 MECH. EQUIP.: 5.6 m²

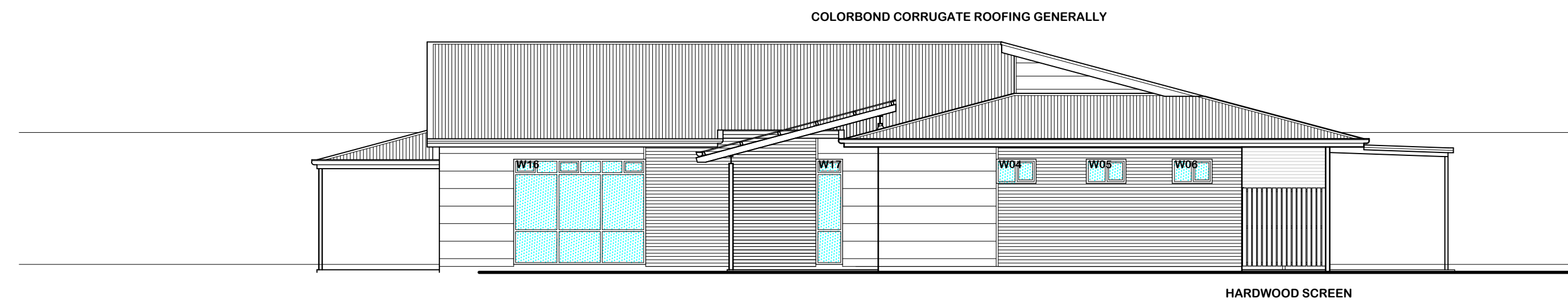

EAST ELEVATION
1:100

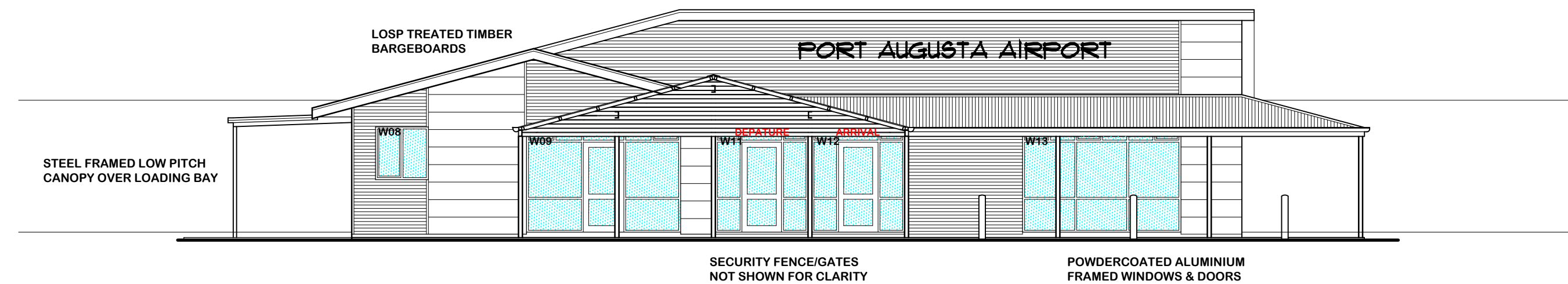

WEST ELEVATION
1:100

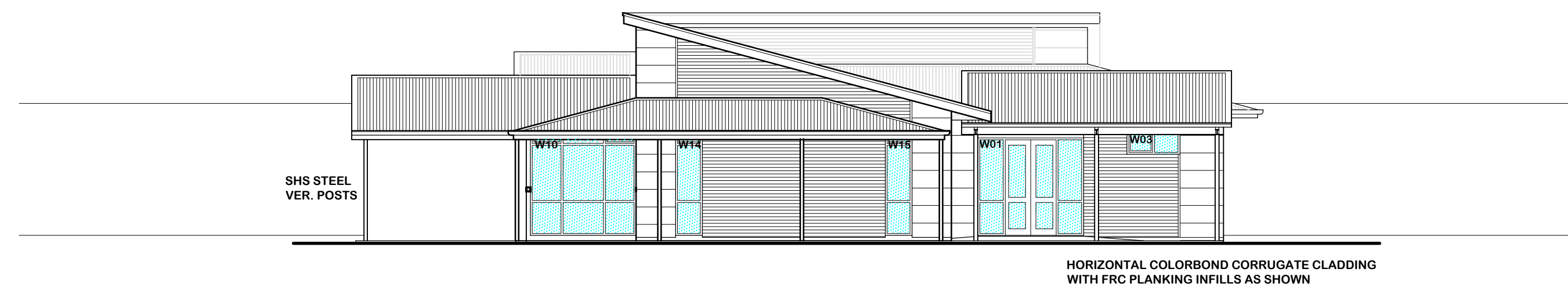

SOUTH ELEVATION
1:100

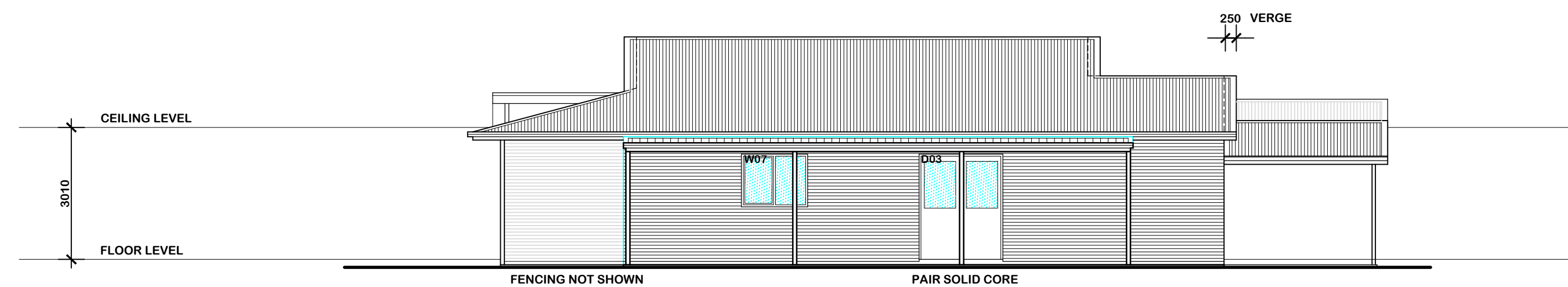

NORTH ELEVATION
1:100

PRELIMINARY ONLY
SUBJECT TO CHECKING

PROJECT: PROPOSED NEW TERMINAL BUILDING at PORT AUGUSTA AIRPORT	
OWNER: CITY of PORT AUGUSTA	
SCALES: As Shown	DRAWN BY: Mick Heath
DATE: Aug. 2013	

DO NOT SCALE DRAWINGS :
 VERIFY ALL DIMENSIONS AND
 LEVELS ON SITE PRIOR TO
 COMMENCEMENT OF WORKS :
 REPORT ANY DISCREPANCIES
 IMMEDIATELY TO DESIGNERS :
 IF IN DOUBT ASK !!!

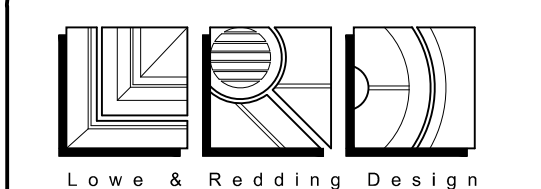

Love & Redding Design Pty Ltd
 ABN 48 590 194 515
 PO Box 433
 13 Lincoln Place
 Port Lincoln SA 5606
 Telephone 08 8682 2668
 Facsimile 08 8682 5603
 Email admin@lowredesign.com.au
 26 Tumby Terrace
 Tumby Bay SA 5605
 Telephone 08 8688 2474

SHEET NO: 1 of 6	ISSUE: B	PROJECT REF. NO. 13-055
COPYRIGHT RESERVED		13-055_B01